

12 MOONLIGHT SERENADE

Music by GLENN MILLER

Lyric by MITCHELL PARISH

Arr. by Will Hudson

1st Eb Alto Sax

Slow

1. 2.

mf

f *mf* *pp*

pp

p *pp*

f

mf *rit.*

Glenn Miller's Famous Theme 12 MOONLIGHT SERENADE

2nd Eb Alto Sax

Music by GLENN MILLER
Lyric by MITCHELL PARISH
Arr. by Will Hudson

Slow

12 MOONLIGHT SERENADE

Music by GLENN MILLER
Lyric by MITCHELL PARISH
Arr. by Will Hudson

1st B \flat Tenor Sax

Slow

Handwritten: TR

TRIO

12 MOONLIGHT SERENADE

2nd B \flat Tenor Sax

Music by GLENN MILLER
Lyric by MITCHELL PARISH
Arr. by Will Hudson

Slow

12 MOONLIGHT SERENADE

E♭ Baritone Sax

Music by GLENN MILLER
Lyric by MITCHELL PARISH
Arr. by Will Hudson

SLOW

1. *f* *mf* *pp*

pp *mf* *rit.*

20

Glenn Miller's Famous Theme

12 MOONLIGHT SERENADE

1st Trumpet

Music by GLENN MILLER
Lyric by MITCHELL PARISH
Arr. by Will Hudson

Slow

f

SOLO

mf

mf

IN HAT

p

IN HAT

p

OPEN

mf

IN HAT

p

- SOLO**: Indicated at the beginning of the third staff and again at the end of the tenth staff.
- SHASTOCK**: A performance instruction on the fourth staff, likely referring to a specific playing technique.
- Dynamics**: A range of dynamic markings including *f*, *mf*, *ff*, *p*, and *rit.* (ritardando).
- Articulation**: Frequent use of staccato marks and accents.
- Rehearsal Markers**: A '1' above the second staff and a '2.' above the third staff.
- Instrumentation**: A 'Tromb. #1' marking appears on the fourth staff.

12 MOONLIGHT SERENADE

2nd Trumpet

Music by GLENN MILLER
Lyric by MITCHELL PARISH
Arr. by Will Hudson

Slow No ENTRO 3-2-83

SAX Chorus + 2nd ENDING

f *mf*

mf IN HAT

p

IN HAT

p

OPEN

mf

2 TPT

Glenn Miller's Famous Theme 12 MOONLIGHT SERENADE

3rd Trumpet

Music by GLENN MILLER
Lyric by MITCHELL PARISH
Arr. by Will Hudson

Slow

Handwritten notes:
no 3rd trumpet
at the end
of ending

3 TAT

Glenn Miller's Famous Theme 12 MOONLIGHT SERENADE

4th Trumpet

Music by GLENN MILLER
Lyric by MITCHELL PARISH
Arr. by Will Hudson

SLOW

4 TPT

Glenn Miller's Famous Theme 12 MOONLIGHT SERENADE

1st Trombone

Music by GLENN MILLER
Lyric by MITCHELL PARISH
Arr. by Will Hudson

Slow

1.

2.

OPEN

SOLO

f

mf

no solo

mf

mf

f

mf

rit.

12 MOONLIGHT SERENADE

2nd Trombone

Music by GLENN MILLER
Lyric by MITCHELL PARISH
Arr. by Will Hudson

Slow

12 MOONLIGHT SERENADE

3rd Trombone

Music by GLENN MILLER
Lyric by MITCHELL PARISH
Arr. by Will Hudson

SLOW

f *mf*

mf

IN HAT *p*

mf

IN HAT *p*

mf

IN HAT *p*

mf

IN HAT *p*

OPEN

mf

mf
IN HAT
2

1.

2. 2 OPEN
mf
1 SHASTOCK
2

6 2

4 OPEN

3

mf

7 3 3 3 3

3 3 3 3

mf rit.

MOONLIGHT SERENADE

4th Trombone

Music by GLENN MILLER
Lyric by MITCHELL PARISH
Arr. by Will Hudson

SLOW

mf
IN HAT

2. 2 OPEN
mf
SHASTOCK
f

4 OPEN

mf
3

mf
rit.

12 MOONLIGHT SERENADE

Guitar

Music by GLENN MILLER
Lyric by MITCHELL PARISH
Arr. by Will Hudson

Slow

F Cdim. Bbm6 Eb9 D9 Db9 C9 Gdim.

f mf I

F6 Fdim. Gm7 Cdim.C7 Ct

mf stand at your gate and the song that I sing is of moonlight, I

F F Fmaj7 F7 D7 Gm7

stand and I wait for the touch of your hand in the June night, The

F Gdim. F6 Gm7 Bbm6 Gm7 (AddA) Ct Am7 F6 Gdim. F6

roses are sighing a Moonlight Ser-e-nade, The stars are a-

Fdim. Gm7 Cdim C7 Ct F

glow and to-night how their light sets me dreaming, My love, do you know that your

Fmaj7 F7 D7 Gm7 F Gdim. F6 Gm7 Bbm6 Gm7

eyes are like stars brightly beaming? I bring you and sing you a

(AddA) Ct F Ct F9 Bbmaj7 Bb6 (Addc) Bbm6 Em7 A7

Moonlight Ser-e-nade. Let us stray till break of day in love's valley of

Cm6 D7 Dt Dm6 E7 Bm7 E7 Cm6 D7 Gm7 Gdim.

dreams, Just you and I, a sum-mer sky a heavenly breeze kissing the trees, So

F6 Fdim. Gm7 Cdim.C7 Ct F

don't let me wait, come to me tenderly in the June night, I stand at your

F Fmaj7 F7 D7 Gm7 F Gdim F6 Gm7 Bbm6 Gm7

gate and I sing you a song in the moonlight, A love song, my darling, a

1 (AddA) C7+ Am7 F6 Gdim 2 (AddA) C7+ F

Moon-light Ser-e-nade I Moon-light Ser-e-nade-

Cm7 F9 Am7 D9 G F#7 G F#7 G
 mf

Ebm7 Ab9 Cm7 F9 Bb6 A7 Bb6 A7 Bb6 Dbm Cm Cdim.
 f mf

Bb Bbdim. Cm7 Fdim.F7 F+ Bb
 mf

Bb Bb7 G7 Cm7 Bb Cdim. Bb Cm7 Ebm6 Cm7 F9 F+

Ab9 G9 Gb9 F9 Cdim Bb6 Bbdim. Cm7

Fdim. F7 F+ Bb Bb Bb7 G7 Cm7

Bb Cdim. Bb Cm7 Ebm6 F9 F+ Bb9 Eb

Ebm6 Am7 D7 Fm6 G7 G+ Gm6 A7 Em7 A7

Fm6 G7 Ebm6 F7 Cdim Bb6 Bbdim Cm7
 f

Fdim. F7 F+ Bb Dm Bb7 G7 Cm7 Bb Cdim. Bb

Cm7 Ebm6 Cm7 F9 F+ Bb 2

12 MOONLIGHT SERENADE

Drums

Music by GLENN MILLER
 Lyric by MITCHELL PARISH
 Arr. by Will Hudson

Slow

stand — at your gate — and the song that I sing is of moonlight, I

stand — and I wait — for the touch of your hand in the June night, The

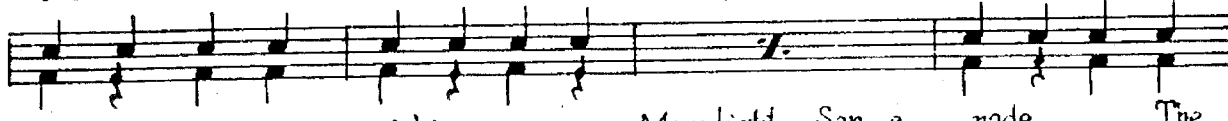

roses are sighing a Moonlight Ser-e-nade, The

stars — are a-glow — and to-night how their light sets me dreaming, My

love, — do you know — that your eyes are like stars brightly beaming? I

bring you and sing you a Moon-light Ser-e-nade.

Let us stray till break of day in love's valley of dreams, Just

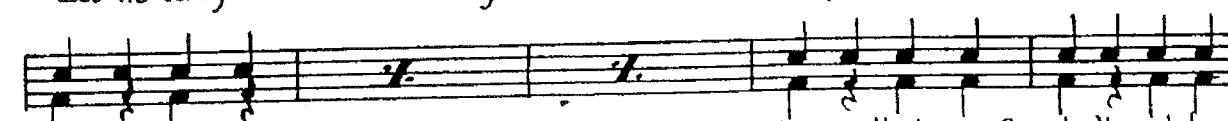

you and I, a summer sky a heavenly breeze kissing the trees, So don't — let me

wait, — come to me — ten-der-ly — in the June night, I stand — at your gate — and I

sing you a song in the moonlight, A love song, my darling, a

Moonlight Ser-e-nade. I Moonlight Ser-e-nade- *mf*

f *mf*

mf 2 3 4 5 6

2 3 4 *f*

2 3 4 *f*

12 MOONLIGHT SERENADE

Piano-Conductor

Music by GLENN MILLER

Lyric by MITCHELL PARISH

Arr. by Will Hudson

Slow

f *mf* I

mf stand at your gate and the song that I sing is of moon-light, I

stand and I wait for the touch of your hand in the June night, The roses are

sigh-ing a Moon-light Ser-e-nade, The stars are a-glow and to-

night how their light sets me dream-ing, My love, do you know that your

eyes are like stars brightly beaming? I bring you and sing you a Moon-light Ser-e-

nade. Let us stray till break of day in love's val-ley of dreams, Just

you and I a sum-mer sky, a heav-en-ly breeze kissing the trees, So don't— let me

wait, — come to me — tender-ly — in the June night, I stand — at your

gate — and I sing you a song in the moonlight, A love song my dar-ling, a

1. Moon-light Ser-e- nade. I Moon-light Ser-e-nade-
2. Moon-light Ser-e-nade-

12 MOONLIGHT SERENADE

String Bass

Music by GLENN MILLER
 Lyric by MITCHELL PARISH
 Arr. by Will Hudson

Slow

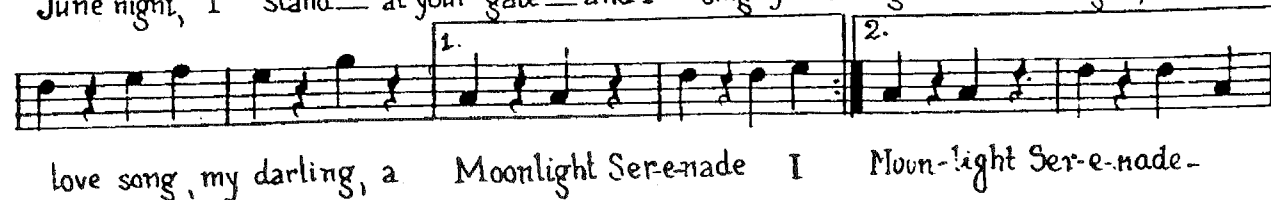
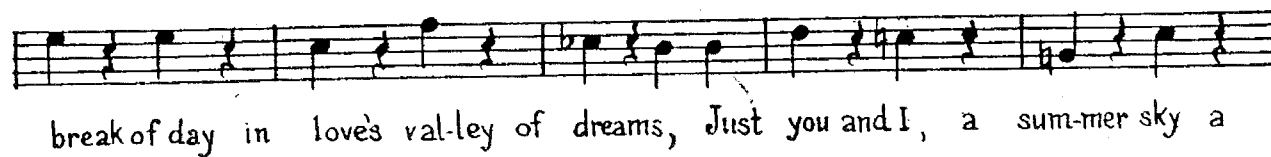
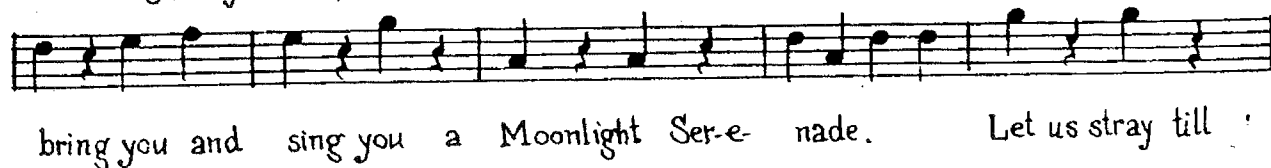
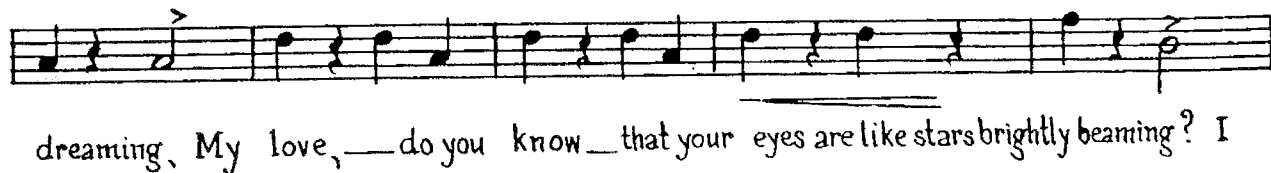
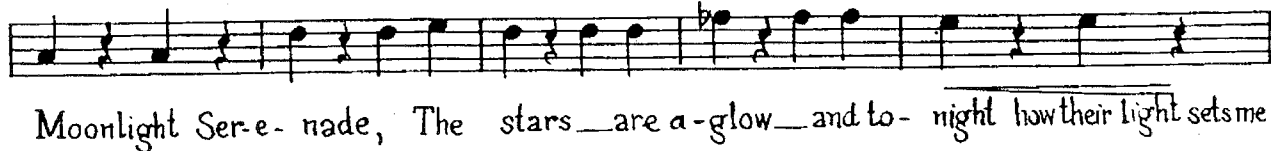
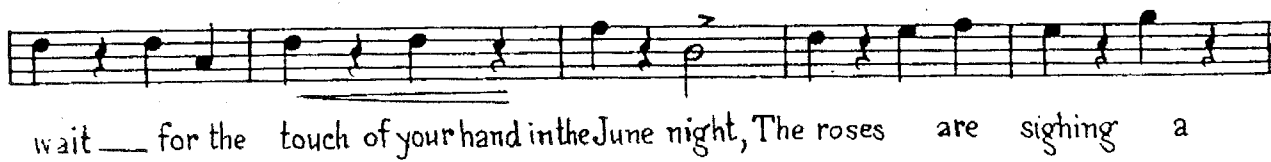
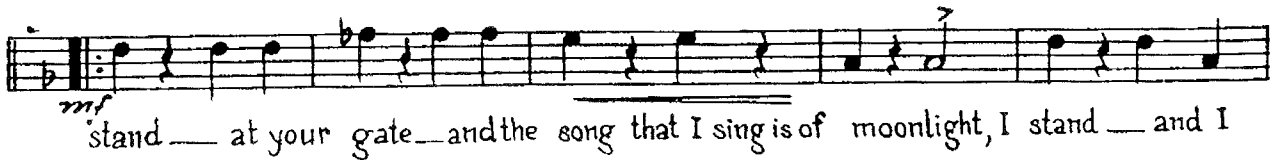

String Bass

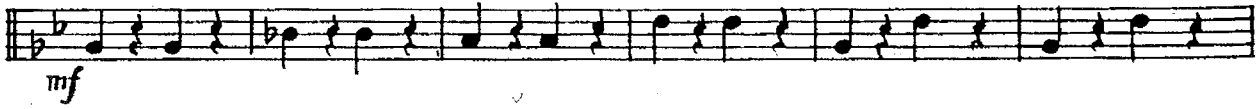

20

Glenn Miller's Famous Theme

12 MOONLIGHT SERENADE

Drums / VOCAL

Slow

Music by GLENN MILLER
Lyric by MITCHELL PARISH
Arr. by Will Hudson

stand - at your gate - and the song that I sing is of moonlight, I

stand - and I wait - for the touch of your hand in the June night, The

roses are sighing a Moonlight Ser-e-nade, The

stars - are a-glow - and to-night how their light sets me dreaming, My

love, - do you know - that your eyes are like stars brightly beaming? I

bring you and sing you a Moon-light Ser-e-nade.

Let us stray till break of day in love's valley of dreams, Just

you and I, a sum-mer sky a heavenly breeze kissing the trees, So don't - let me

wait, - come to me - ten-der-ly - in the June night, I stand - at your gate - and I

sing you a song in the moonlight, A love song, my darling, a

Moonlight Ser-e-nade. I Moonlight Ser-e-nade- *mf*

f *mf*

mf 2 3 4 5 6

2 3 4

2 3 4

f

2